Drum Set

SHAKE

version 2
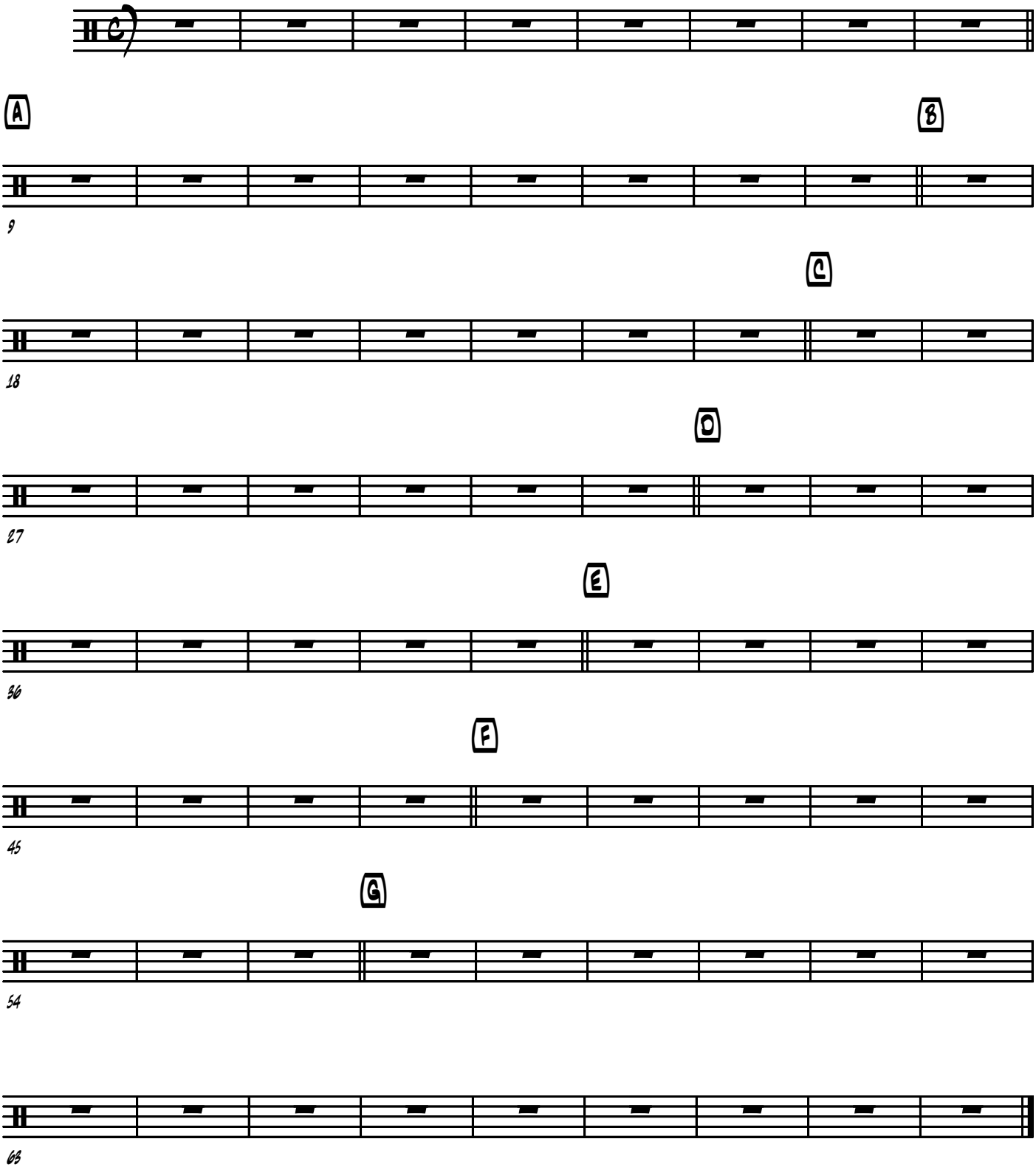
S. Ljungblahd
Arr. C. Wallin